

CATIA CAD
Application



Windchill Work
Group Manger



PTC Windchill
Repository



CATIA CAD Application

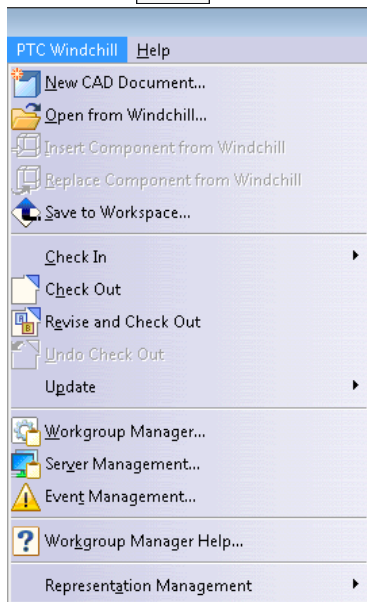

Windchill Work Group Manger

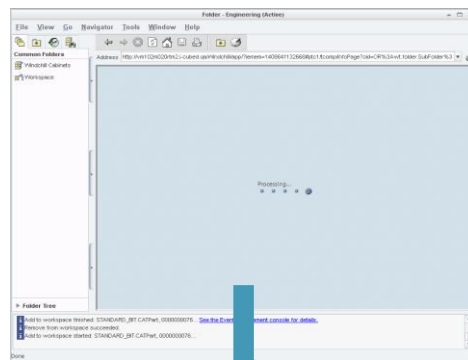

Workspace

PTC Windchill Repository

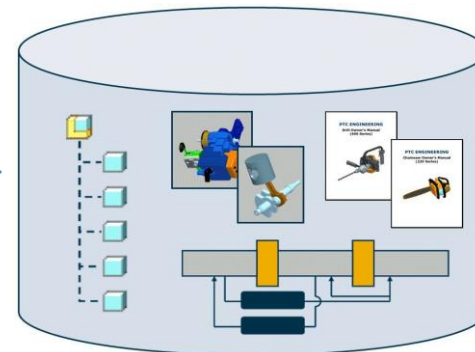

Commonspace

Windchill Work Group Manger

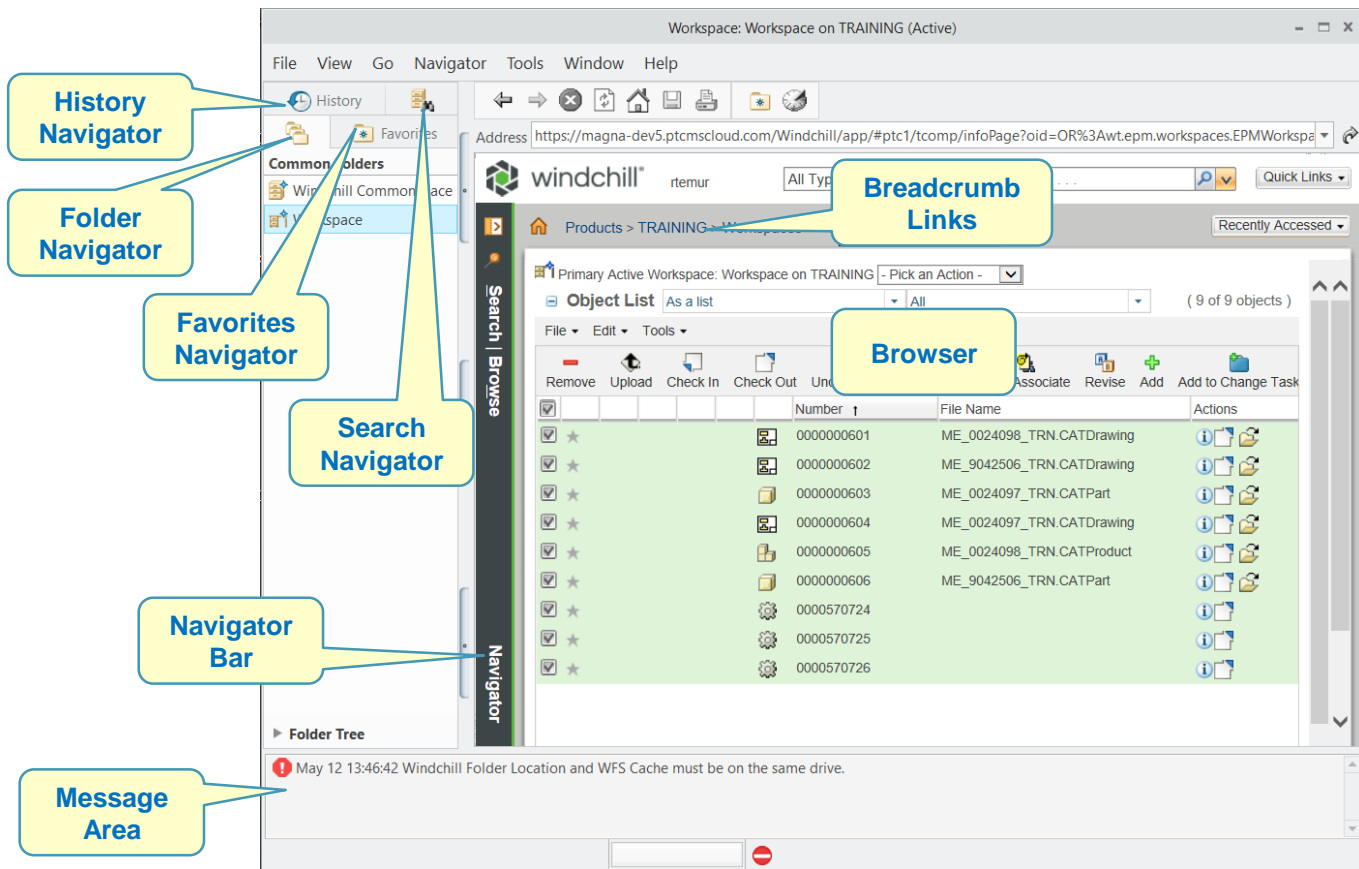

The screenshot displays the Windchill Work Group Manager interface with several key components highlighted by callouts:

- History Navigator**: Located at the top left of the interface, showing a list of recent actions.
- Folder Navigator**: Located below the History Navigator, showing a tree view of folders.
- Favorites Navigator**: Located below the Folder Navigator, showing a list of favorite folders.
- Search Navigator**: A vertical bar on the left side of the main content area, used for searching objects.
- Navigator Bar**: A vertical bar on the right side of the main content area, used for navigating between different views.
- Message Area**: Located at the bottom of the interface, displaying system messages.
- Breadcrumb Links**: Located at the top of the main content area, showing the current path in the hierarchy.
- Browser**: The main content area displaying a list of objects with columns for Number, File Name, and Actions.

File	Edit	Tools	Number	File Name	Actions
<input checked="" type="checkbox"/>	<input checked="" type="checkbox"/>		000000601	ME_0024098_TRN.CATDrawing	
<input checked="" type="checkbox"/>	<input checked="" type="checkbox"/>		000000602	ME_9042506_TRN.CATDrawing	
<input checked="" type="checkbox"/>	<input checked="" type="checkbox"/>		000000603	ME_0024097_TRN.CATPart	
<input checked="" type="checkbox"/>	<input checked="" type="checkbox"/>		000000604	ME_0024097_TRN.CATDrawing	
<input checked="" type="checkbox"/>	<input checked="" type="checkbox"/>		000000605	ME_0024098_TRN.CATProduct	
<input checked="" type="checkbox"/>	<input checked="" type="checkbox"/>		000000606	ME_9042506_TRN.CATPart	
<input checked="" type="checkbox"/>	<input checked="" type="checkbox"/>		0000570724		
<input checked="" type="checkbox"/>	<input checked="" type="checkbox"/>		0000570725		
<input checked="" type="checkbox"/>	<input checked="" type="checkbox"/>		0000570726		

May 12 13:46:42 Windchill Folder Location and WFS Cache must be on the same drive.

CATIA CAD Application

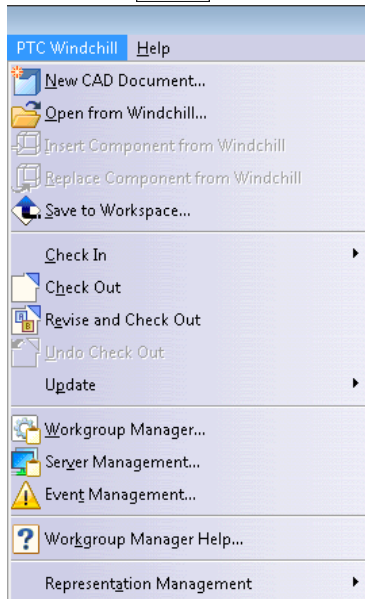

Register your CAD application with the Work Group Manager

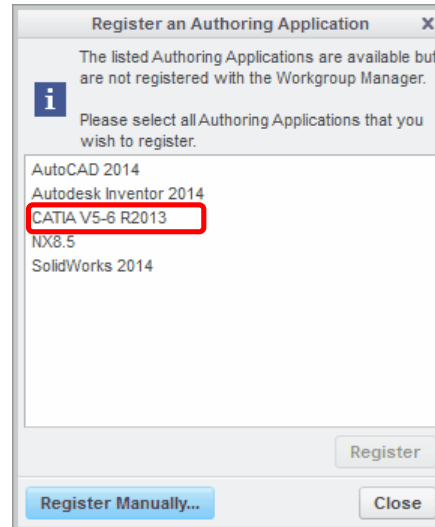

Windchill Work Group Manger



CATIA CAD Application

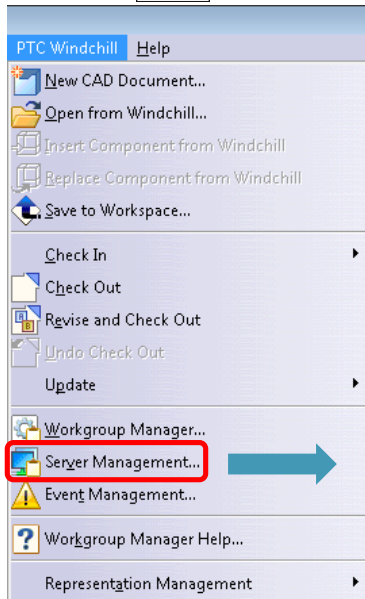

Register your CAD application with Windchill

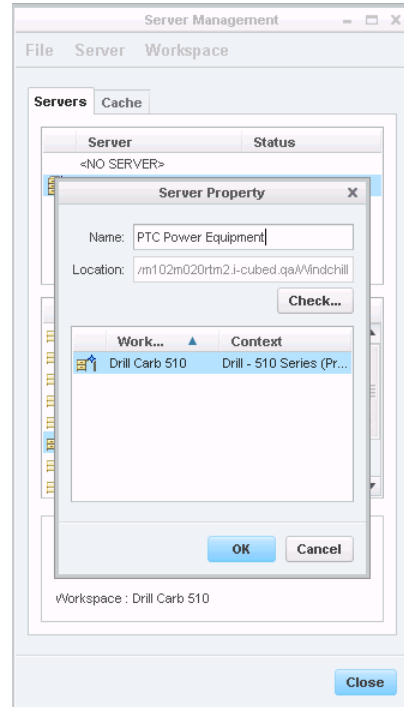

- Register New Server
- Check Connection
- Select Active Workspace
- Set Primary Server

PTC Windchill Repository

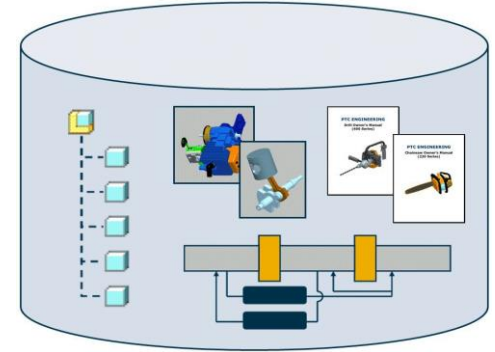

CATIA CAD Application

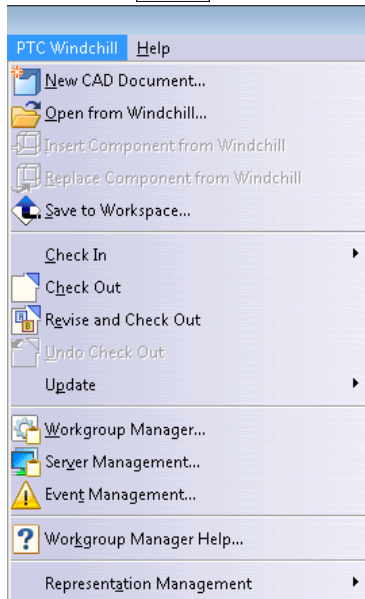

- Open the Workgroup Manager
- Create a new CAD document in the workspace
- Open a document from the workspace or the common space
- Inserts a component in CATIA from Windchill
- Replaces a component in CATIA from Windchill
- Saves the document to a workspace
- Checks in the document interactively (custom check in)
- Checks in the active document using the default values for the action (automatic check in)
- Generate All-in-One CATPart and Check In
- Checks out the active document
- Revises and checks out the active document
- Undoes a checkout for the active model
- Updates the active document with information from Windchill
- Updates all open documents with information from Windchill
- Opens the Server Management console
- Opens the Event Manager to view PDM transaction status for the primary server
- Opens the Workgroup Manager help
- Switch to include components (Design in Context only)
- Switch to exclude components (Design in Context only)
- Switch the currently selected assemblies to Structure Mode